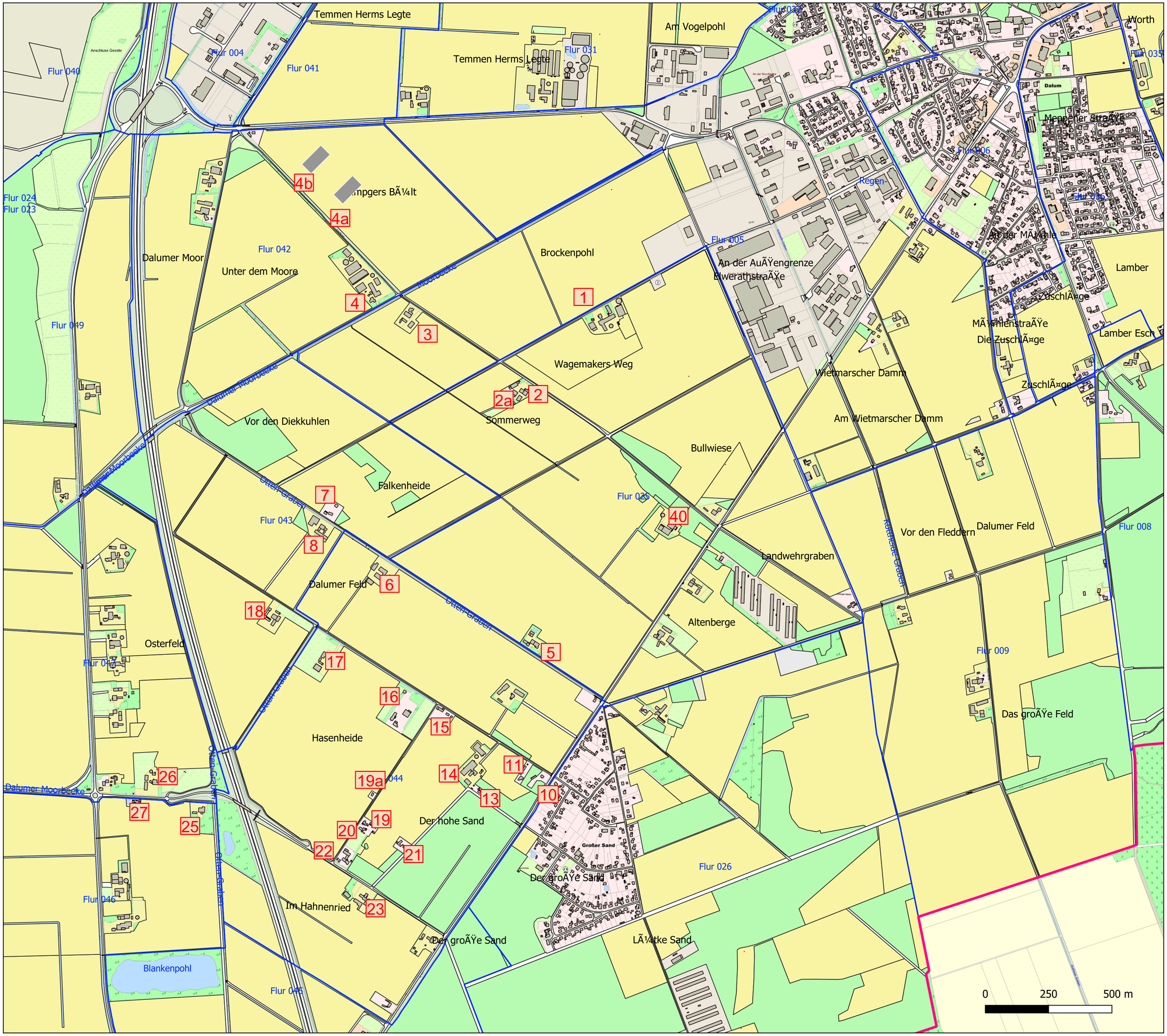

Übersichtsplan

Dalum - Siedlung

	gez.: Ca	M 1:10000